

ASTEEL RIPPLES - IN HOUSE NEWSLETTER

REWIND 2019



A MESSAGE :
from CHAIRMAN & MD of ASTEEL GROUP

Dear all,

First and foremost, let me take this opportunity to wish everyone a Happy New Year. I am glad to be given this opportunity to contribute to this first issue of Ripples for 2020.

Looking back, 2019 is indeed a very challenging year for us all, however it is a great year, as far as achieving our target is concerned. I sincerely thank everyone for the extra hours, endless dedication and all the support rendered for this great performance accomplished in 2019.

Moving forward, as an ASTEELER, we should be feeling proud of ourselves. I would like to see all ASTEELERS work more closely as a team as Henry Ford famous quote “Coming together is a beginning, Keeping together is progress. Working together is success”.

We as a team should strive for sustainable growth, continuously looking into new products and technologies. Constantly provide valuable and affordable products and services to our valued customers. Therefore, everyone is responsible to improve their personal performances and constantly upgrading oneself by adapting to the changing working environment.

We should also move forward as a family, as ASTEEL has always instil family culture as our core values – growing and developing as a jolly family together. I firmly believe and have confidence nothing is impossible for us, together we can and we will achieve our company VISION & MISSION!



Sincerely Yours,
VICTOR HII
Chairman & MD of ASTEEL Group

February 2020

A MESSAGE :

from **FOUNDER & SENIOR ADVISOR of YKGI & ASTEEL GROUP**

The journal of ASTEEL from its inception

The origination of ASTEEL Sdn Bhd is the new name for Magic Network Sdn Bhd (Magic) which was incorporated on 6 July 1996 as a subsidiary and the marketing arm for Yung Kong Galvanising Industries Bhd, (currently known as YKGI Holdings Bhd) in preparation for the eventual listing on 2 October 1997.

The rejuvenation and orientation of Magic as ASTEEL Sdn Bhd was effected on 13 September 2013 and is spear headed by Managing Director, Mr Victor Hii, who transforms ASTEEL Sdn Bhd into a dynamic ASTEEL group not only as a marketing vehicle for YKGI but diversified into a horizon of business activities as it is today.

Currently, ASTEEL group, under ASTEEL Resources Sdn Bhd has a stable of eight subsidiaries, and the number is still growing, with businesses ranging from our traditional business as steel roofing specialist to a wide range of businesses of various sectors in servicing the society at large.

The businesses of ASTEEL group with its Head Quarter in Kuching cover most areas in Sarawak, Kota Kinabalu and Tawau in Sabah, Klang in Selangor. ASTEEL has an office in Jakarta with intention to move into East Kalimantan, where the new capital of Indonesia will be repositioned soon. The envision of the ASTEEL group is wide and global in exploring into new areas and of various business opportunities.

Mr Victor Hii is supported by 328 strong force of committed people in managing and supporting the business of ASTEEL group.

The evolution of Magic into ASTEEL group started 24 years ago is set to achieve our mission and vision envisaged.

Dato' Peter Hii Wi Sing
Founder and Senior Advisor

29 February 2020

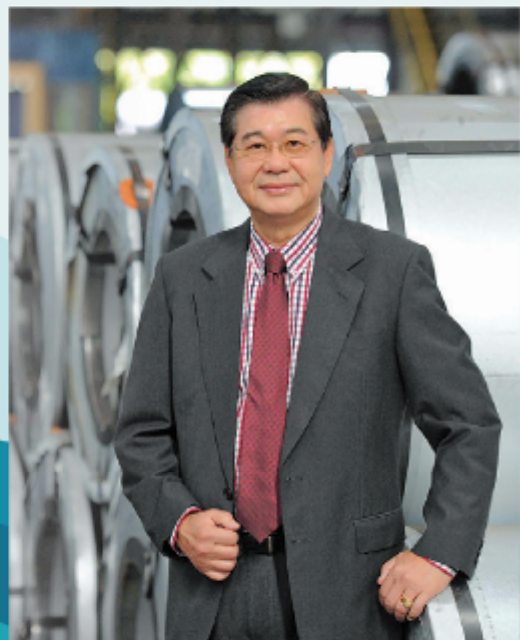

A MESSAGE : from EDITOR

On behalf of ASTEEL Ripples 2.0 editorial team, we are pleased to bring you the second issue of ASTEEL Ripples 2.0 for 2019. The topic of our second issue is REWIND 2019 and has been planned to coincide with the memorable event, ASTEEL activities and employees happenings in ASTEEL Group. I am thankful for the assistance and support of the editorial team and the ASTEEL Ripples committee, in particular Jessie Low, Kisna Meena, Moses Hii and Angeline Lim.

Lastly, I would like to thank all readers for taking their time to read through ASTEEL Ripples 2.0 - REWIND 2019.

Chin Wee Hong
Editorial In Chief



ROOFING AND BUILDING MATERIALS

Residential



Residential Roofing



Flush Wall



Strip Ceiling Panel



Louvres



Light Weight Wall Frame



Decorative Paint



Tempered Glass

Our Brand:

envio
Affordable Shelter for Everyone

LONG SERVICE AWARD 2019



Name : Ir Michael Hii Ee Sing
Position : Human Resource Director
Department : Corporate Service
Joined Date : **1 June 1979**



Name : Lee Kuok Siang
Position : Operator
Department : Factory Management
Joined Date : **5 MARCH 1984**



Name : Chuo Kwong Hua
Position : Supervisor - Store
Department : Supply Chain
Joined Date : **2 May 1984**



Name : Thomas Anak Linggang
Position : Delivery Assistant
Department : Supply Chain
Joined Date : **17 April 1989**



Name : Siong Suck Wan, Audrey
Position : Senior Manager-Secretarial
Department : Corporate Service
Joined Date : **2 October 1989**



Name : Dunson Anak Nata
Position : Operator
Department : Factory Management
Joined Date : **5 January 1999**



Name : Sylvester Anak Joho
Position : Assistant Supervisor
Department : Factory Management
Joined Date : **19 February 1999**



Name : Muhammad Bunyau Abdullah
Position : Assistant Supervisor
Department : Factory Management
Joined Date : **9 September 1999**



Name : Sahari Bin Pawi
Position : Operator
Department : Factory Management
Joined Date : **21 October 1999**

LONG SERVICE AWARD 2019



Name : Chong Jian Shiu
Position : Manager - IT
Department : Corporate Service
Joined Date : 14 Jun 2004



Name : Dendeng @ Naen Anak Muha
Position : Security Guard
Department : Corporate Service
Joined Date : 3 August 2004



Name : Harry Anak Kamben
Position : Operator
Department : Factory Management
Joined Date : 15 October 2004



Name : Delpin Ak Reji
Position : Supervisor - Security
Department : Corporate Service
Joined Date : 10 February 2004



Name : Syukri Bin Lasa
Position : Acting Foreman
Department : Factory Management
Joined Date : 3 March 2004



Name : Bujang Anak Tasoon
Position : Security Guard
Department : Corporate Service
Joined Date : 15 March 2004



Name : Tino Anak Santang
Position : Operator
Department : Factory Management
Joined Date : 25 May 2009



Name : Osman Bin Reduan
Position : Lorry Driver
Department : Supply Chain
Joined Date : 22 June 2009



Name : Undi A/K Inteng
Position : Lorry Driver
Department : Supply Chain
Joined Date : 27 July 2009



Name : Reynold Anak Bujuk
Position : Senior Delivery Assisstant
Department : Supply Chain
Joined Date : 18 November 2009

DONATION TO SALVATION ARMY 2019 (January)



CHINESE NEW YEAR 2019 (February)

ASTEEL Chinese New Year Open House 2019 is celebrated on 10 February 2019, from 10:00am to 12:00pm. Living in a multicultural country like Malaysia means most of us can appreciate the importance of unity in our communities. The open house is an opportunity for employees to enjoy the Chinese New Year festival together. Everyone enjoyed a hearty and delicious buffet and received lucky Ang Pao from the Management of ASTEEL Group.



POLARWOOD NEIGHBOURHOOD WATCH GATHERING (March)



ASTEEL INCENTIVE TOUR 2019 - Vietnam Hanoi + Halong Bay + Sapa (March)



MoA SIGNING between ASTEEL & UNIMAS (April)



ASTEEL CUSTOMER INCENTIVE TOUR 2019 - CHINA (May) & THAILAND (June)



THAILAND TOUR
LOCATION : BANGKOK & PATTAYA



CHINA TOUR
LOCATION : SICHUAN

SELAMAT HARI GAWAI & RAYA 2019 (June)



SPEECH BY ASTEEL GROUP MD MR VICTOR HII



TRADITIONAL DANCE (KUCHING)



SABAH BRANCH



KUCHING BRANCH



MIRI BRANCH



BINTULU BRANCH

VAN DONATION TO HOPE PLACE 2019 (June)



Dato Dr Peter Hii 70th Birthday Celebration 2019 (July)



ASTEEL GROUP is OFFICIAL SPONSOR for MS HARDWARE 2019 (July)



BLOOD DONATION 2019 (August)



UNIMAS Course 2019 (August)



AWISAR FACTORY VISIT 2019 - 5S Training (August)



SHEDA EXPO 2019 AT BORNEO CONVENTION CENTRE KUCHING (SEPTEMBER)

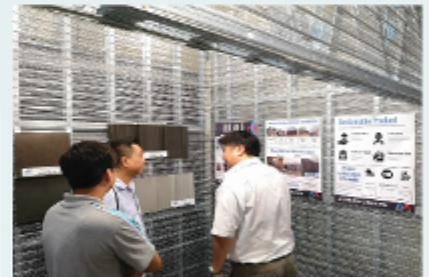
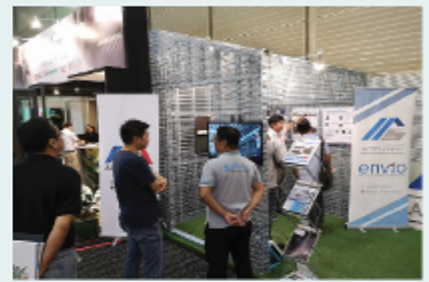
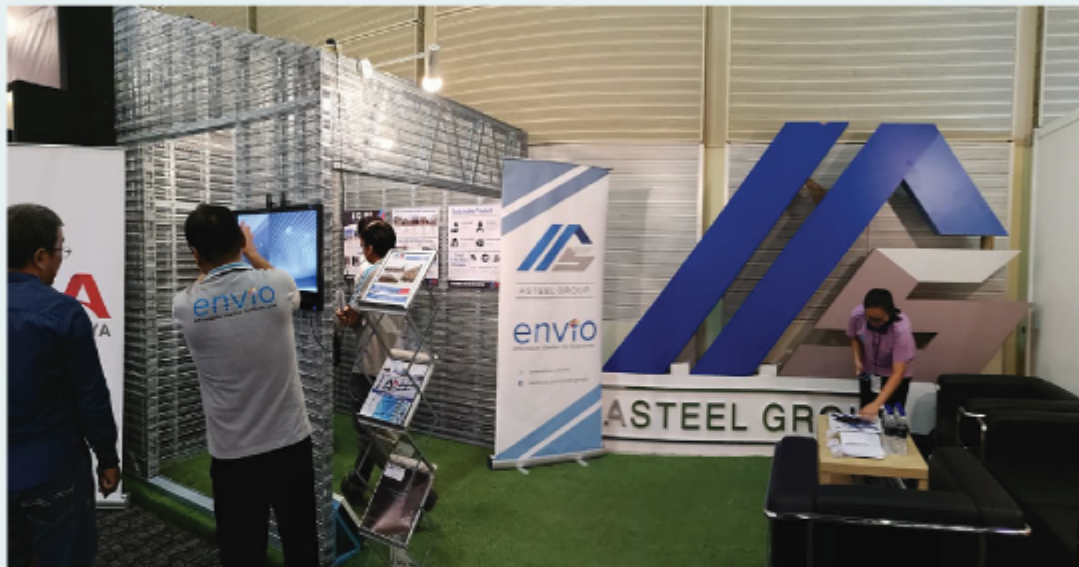

UNIMAS GRADUATION 2019 (October)



CMIEA AWARD 2019 (October)



ASTEEL is the winner of CMIEA 2019 GOLD AWARD for LARGE GROUP CATEGORY.

CHILDREN EDUCATION ASSISTANCE 2019 (December)



MERRY CHRISTMAS 2019 (December)



ASTEEL GROUP APPRECIATION DINNER 2019 (December)



ASTEEL envio Concept Store Lucky Draw Campaign 2nd Prize Annoucement @ Suria Mall, KK (December)



ASTEEL envio Concept Store Lucky Draw Campaign Grand Prize Annoucement @Aeroville Mall, Kuching (December)



BERMUDA-P

- HORIZONTAL STEP PROFILE
- INTERLOCKING
- CONCEALED CLIP SYSTEM

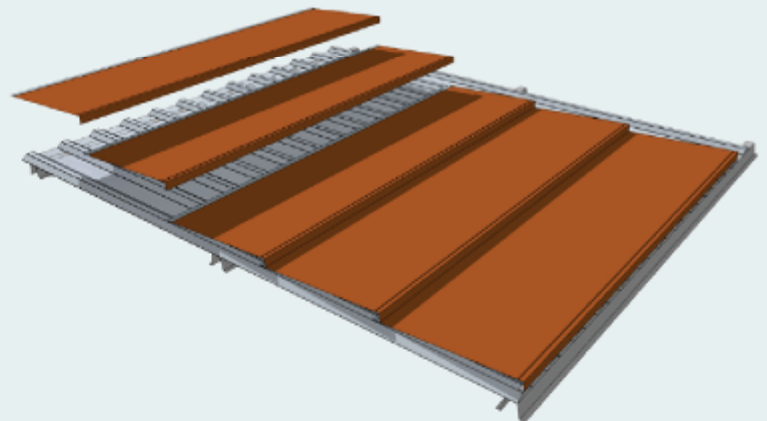
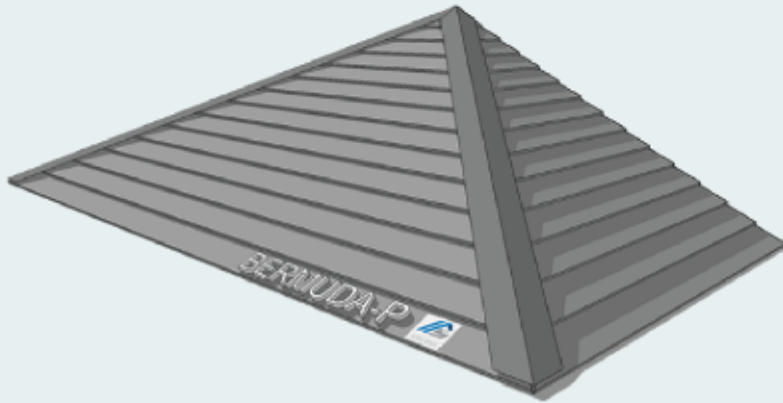
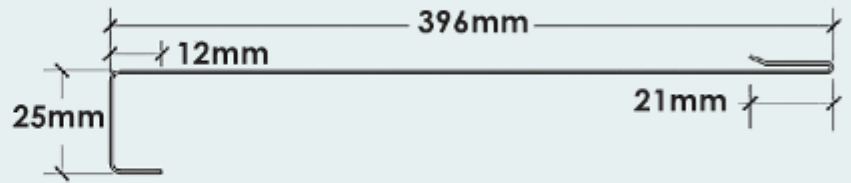

CHARACTERISTIC :

- HORIZONTAL CONTINUOUS PROFILE
- MIMIC OF TILES
- CONCEALED FIX
- UNRESTRICTED THERMAL MOVEMENT

Project References:



Buddha Meditation Centre - Miri



Northbank - Kuching